

# MONTHLY MEMBERSHIP PROGRESS REPORT

LOCATION PRINCE EDWARD ISLAND

District N 1

Results as of: 3/31/2021

| Clubs                 |               |           |               |
|-----------------------|---------------|-----------|---------------|
| RESULTS FOR 2020-2021 |               |           |               |
| QUARTER               | NEW CLUB GOAL | NEW CLUBS | DROPPED CLUBS |
| JULY/AUG/SEPT         | 0             | 1         | 0             |
| OCT/NOV/DEC           | 1             | 1         | 0             |
| JAN/FEB/MAR           | 0             | 0         | 1             |
| APR/MAY/JUNE          | 0             | 0         | 0             |

| Members               |                        |                      |   |
|-----------------------|------------------------|----------------------|---|
| RESULTS FOR 2020-2021 |                        |                      |   |
| QUARTER               | MEMBER GROWTH NET GOAL | MEMBER GROWTH ACTUAL | DROPPED MEMBERS ACTUAL<br>(including transfers) |
| JULY/AUG/SEPT         | 10                     | 36                   | 23  |
| OCT/NOV/DEC           | 0                      | 62                   | 63  |
| JAN/FEB/MAR           | 10                     | 27                   | 50  |
| APR/MAY/JUNE          | 10                     | 0                    | 0   |

**GOALS AND ACTUAL NEW CLUBS CUMULATIVE**

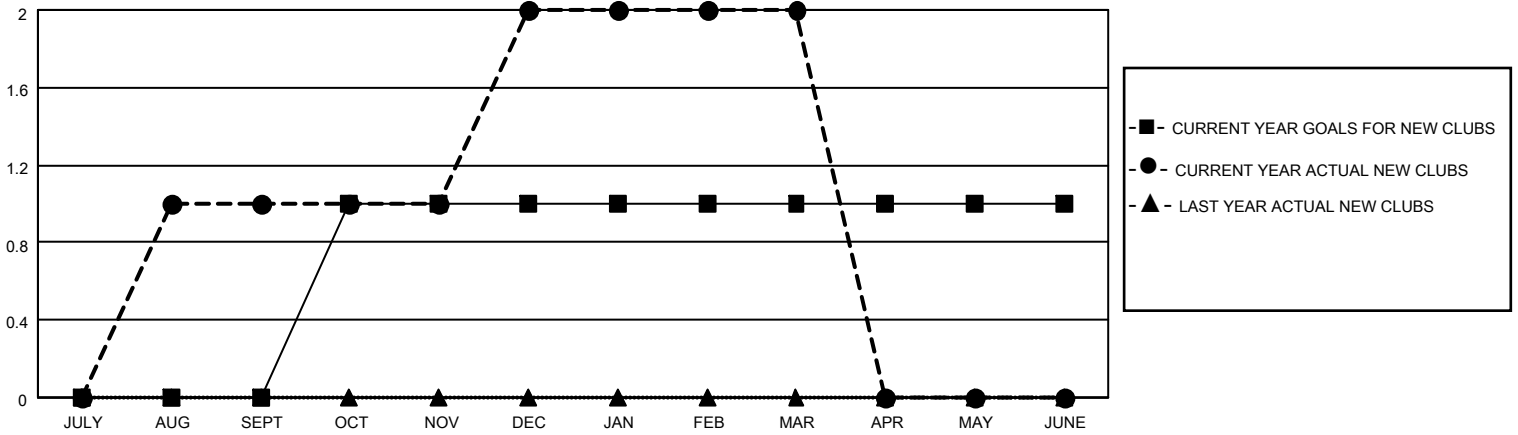

**GOALS AND ACTUAL MEMBERS CUMULATIVE**

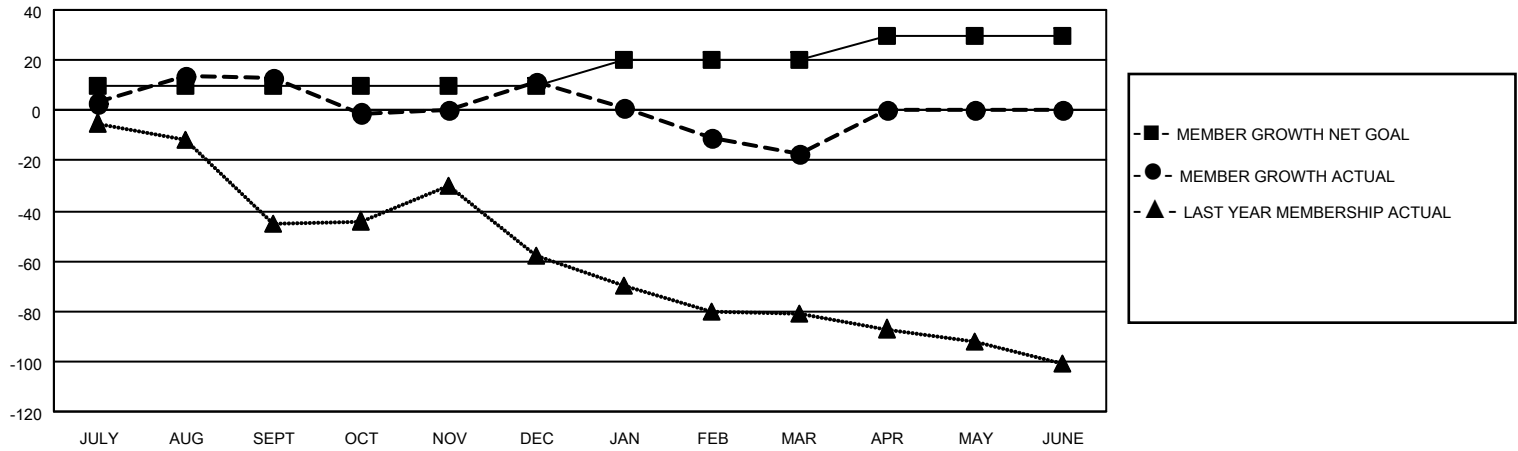

|   |  |  |                |   |       |    |              |            |  |  |                           |     |                                 |     |
|---|--|--|----------------|---|-------|----|--------------|------------|--|--|---------------------------|-----|---------------------------------|-----|
| DROPPED CLUBS: 1  | 34 CLUBS OF 80 ADDED 1 OR MORE NEW MEMBERS | <p style="text-align: center;"><u>GENDER DISTRIBUTION</u></p> <p>MALE            1,255 (74.09%)</p> <p>FEMALE         439 (25.91%)</p> |                |   |       |    |              |            |  |  |                           |     |                                 |     |
| <p style="text-align: center;"><u>DROPPED MEMBERS</u></p> <table style="width: 100%; border-collapse: collapse;"> <tr><td>DECEASED</td><td style="text-align: right;">29</td></tr> <tr><td>CLUB CANCELLED</td><td style="text-align: right;">9</td></tr> <tr><td>OTHER</td><td style="text-align: right;">98</td></tr> <tr style="border-top: 1px solid black;"><td><b>TOTAL</b></td><td style="text-align: right;"><b>136</b></td></tr> </table> | DECEASED                                   | 29   | CLUB CANCELLED | 9 | OTHER | 98 | <b>TOTAL</b> | <b>136</b> | <p><a href="#">CLICK HERE FOR CUMULATIVE MEMBERSHIP DATA</a></p> | <table style="width: 100%; border-collapse: collapse;"> <tr><td>TOTAL FAMILY UNIT MEMBERS</td><td style="text-align: right;">289</td></tr> <tr><td>FAMILY MEMBERS PAYING HALF DUES</td><td style="text-align: right;">147</td></tr> </table> | TOTAL FAMILY UNIT MEMBERS | 289 | FAMILY MEMBERS PAYING HALF DUES | 147 |
| DECEASED  | 29   |  |                |   |       |    |              |            |  |  |                           |     |                                 |     |
| CLUB CANCELLED  | 9  |  |                |   |       |    |              |            |  |  |                           |     |                                 |     |
| OTHER   | 98   |  |                |   |       |    |              |            |  |  |                           |     |                                 |     |
| <b>TOTAL</b>  | <b>136</b>                                 |  |                |   |       |    |              |            |  |  |                           |     |                                 |     |
| TOTAL FAMILY UNIT MEMBERS   | 289  |  |                |   |       |    |              |            |  |  |                           |     |                                 |     |
| FAMILY MEMBERS PAYING HALF DUES   | 147  |  |                |   |       |    |              |            |  |  |                           |     |                                 |     |